

PLAN SHOWING THE PROPOSED BUILDING IN PLOT NO:9 AT S.NO:177/2 OF 100 PAMMAL VILLAGE PAMMAL TOWN PANCHAYAT SAIDAPET TALUK CHENGAI ANNA DISTRICT. SCALE 1:100 & 300.

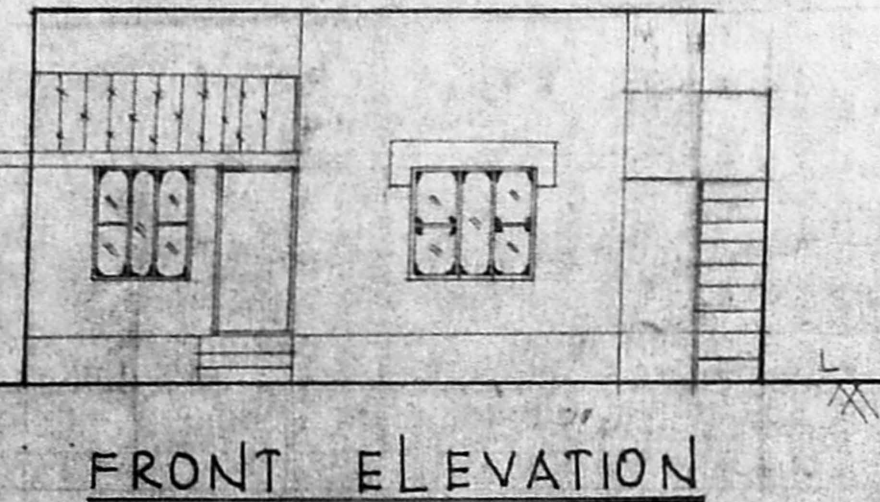

FRONT ELEVATION

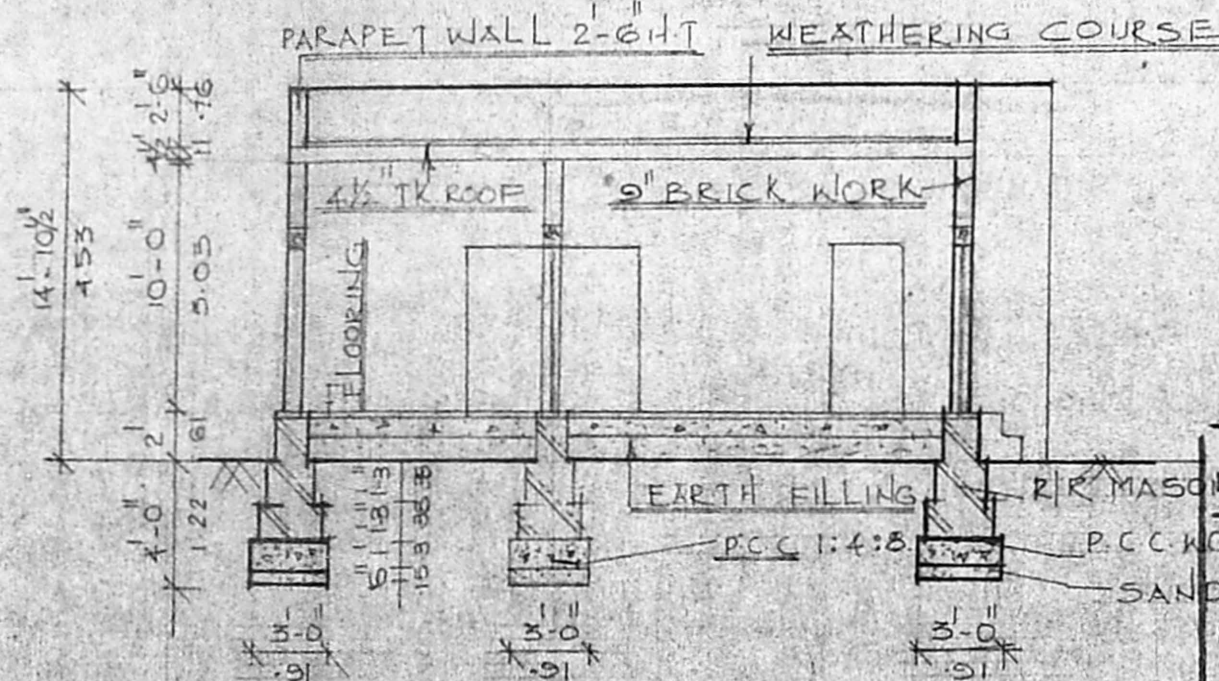

SECTION ON 'A-A'

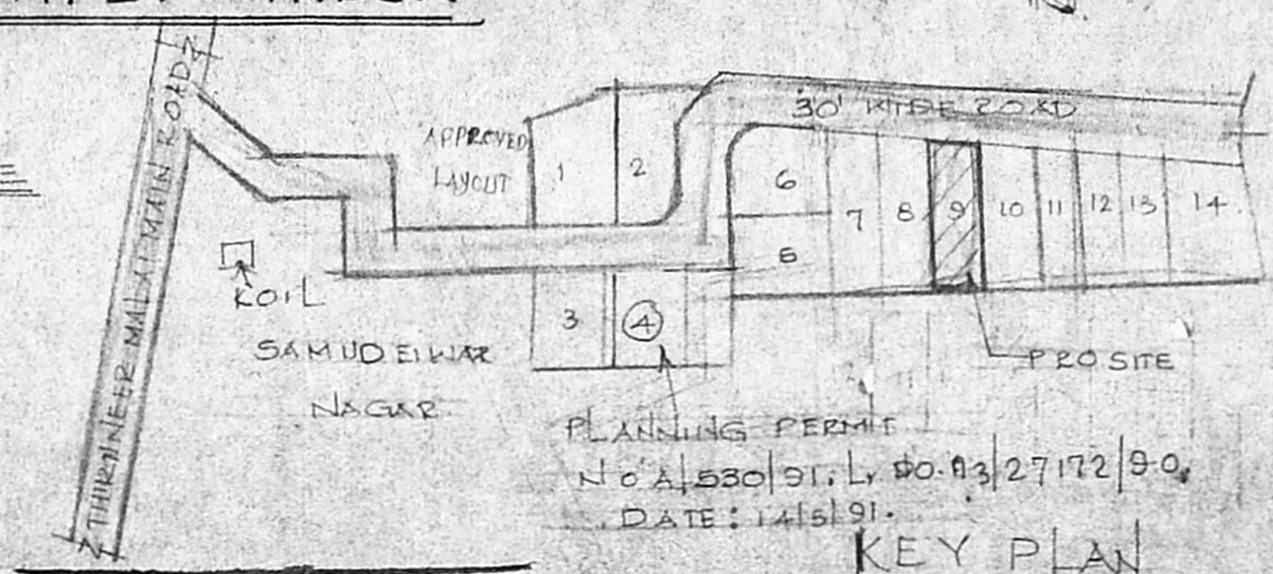

KEY PLAN

Planning Permit No. A/1752/92
APPROVED
 SUBJECT TO THE CONDITIONS IN THIS OFFICE LETTER.
 No. A/5653/92 Date 11/11/92
 FOR MEMBER SECRETARY
 MADRAS METROPOLITAN
 DEVELOPMENT AUTHORITY
 MADRAS 600 008.

DETAIL OF JOINERY

D	DOOR	3'-3" x 7'-0"
DI	DOOR	2'-6" x 6'-0"
W	WINDOW	6'-0" x 4'-6"
WI	WINDOW	4'-0" x 4'-6"
V	VENTILATOR	3'-0" x 2'-0"

PLOT AREA : 2640 SQFT 245M²
 PLINTH AREA : 985 SQFT 90M²
 PORTICO AREA : 40 SQFT 37M²

PROPOSED SHOWN
 ROAD SHOWN
 BOUNDARY SHOWN
 DRAWN BY C.SELVARANI DATE: 4/3/91

R. Padmanabhan
 OWNER
 R. Jayavelu,
 LICENSED SURVEYOR,
 Andur, Tambaram, Municipality
 JAYAM ENTERPRISES
 NO. 2, TANNERY STREET,
 C. PALLAVARAM, MADRAS-600 043

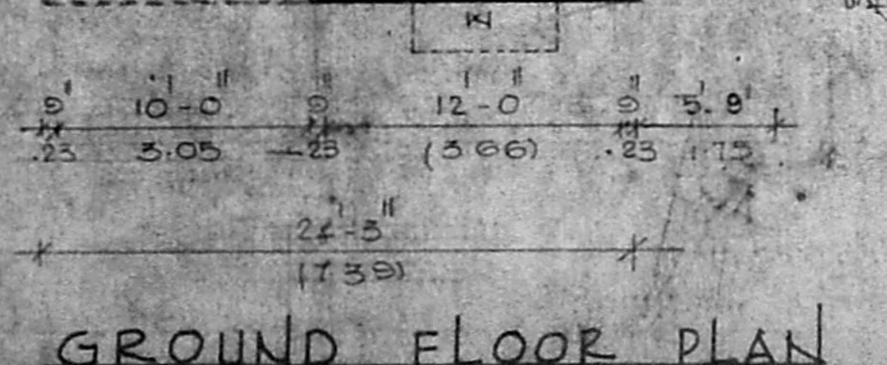
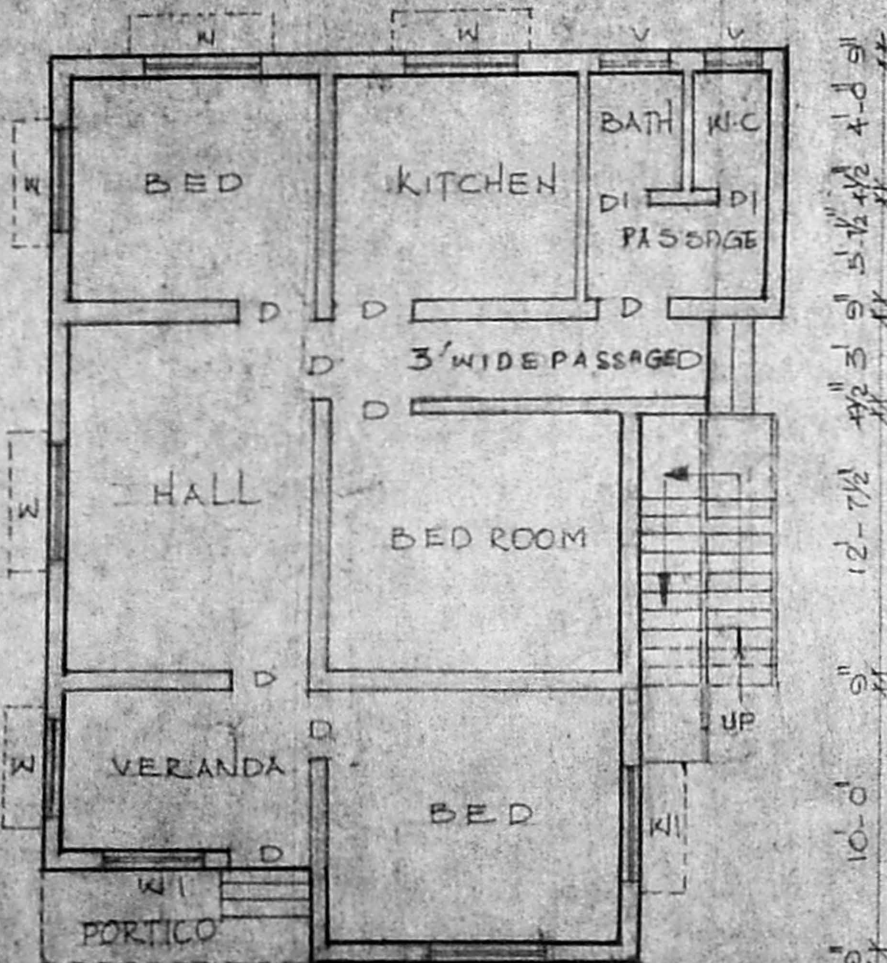
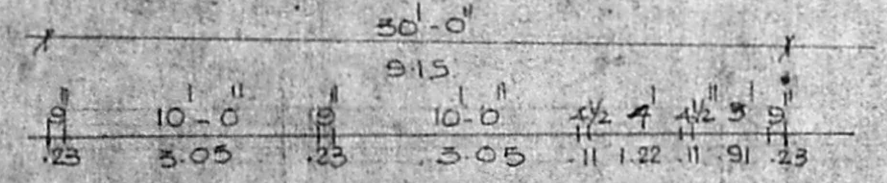

GROUND FLOOR PLAN

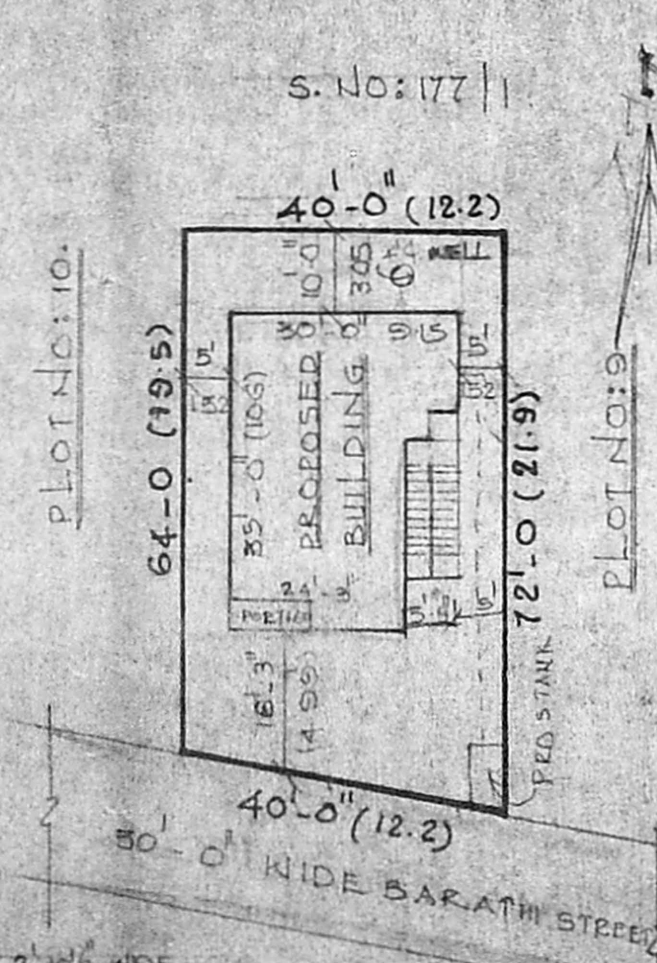

SITE PLAN

SCALE 1:300

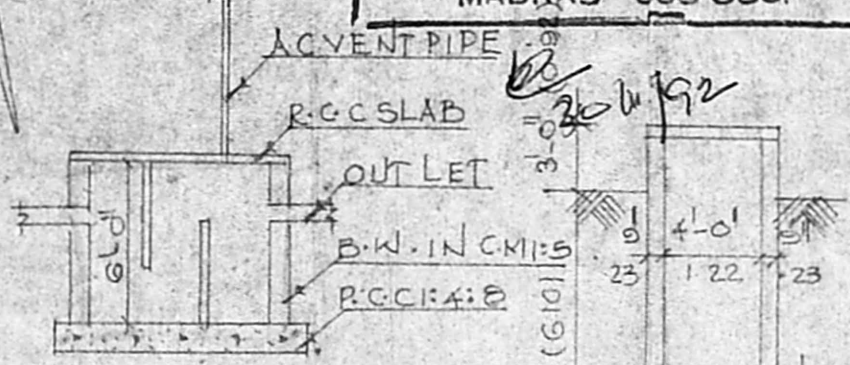

SEC. OF TANK

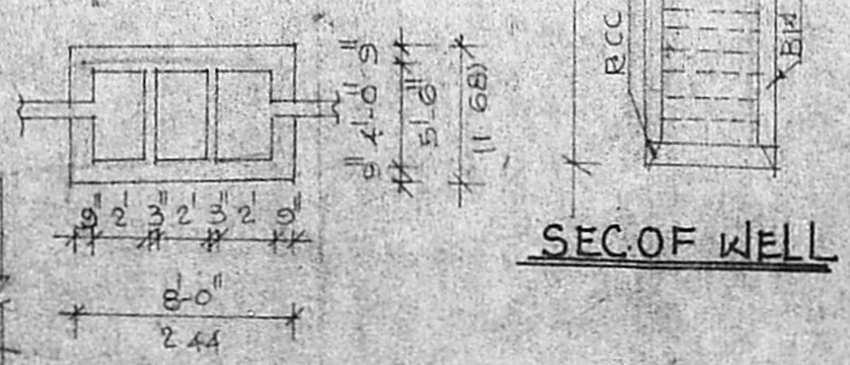

PLAN OF S. TANK

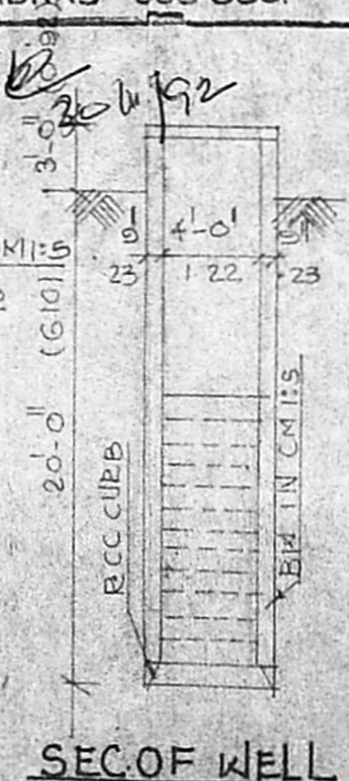

SEC. OF WELL